

STATE OF COLORADO TRAFFIC ACCIDENT REPORT

AMENDED/SUPPL. UNDER \$1,000 COUNTER REPORT PRIVATE PROPERTY PAGE 1 OF 3 PAGES

A 01	CDOT Code		<input type="checkbox"/> INTERSTATE HWY <input checked="" type="checkbox"/> STATE HWY <input type="checkbox"/> CITY ST/CNTY RD		HWY NUMBER 0 4 0		DOR Code 		K	
	Case # 16-62172		MILEPOINT 3 0 3 . 2 5						05	
B 05	Date of Accident 01/29/2016		City DENVER		Agency DENVER POLICE DEPARTMENT		County DENVER		County # 01	
	Time (24 Hr.) 1951		Officer Number P00106		Officer Name CESAREC, CHRIS		Signature P00106		Detail 2/TOM26	
B 05	Number Killed 1		Number Injured 0		Location Route, Street, Road 8400 BLOCK E COLFAX AVE		Miles 111		Feet N <input type="checkbox"/> S <input type="checkbox"/> E <input type="checkbox"/> W <input checked="" type="checkbox"/> OF:	
	Date of Report 01/29/2016		Latitude 39		Longitude 104		At: 23.29		53 24.89	
B 05	Agency Code		Investigated @ Scene <input checked="" type="checkbox"/>		Total Vehicles 1		District Number 9/223		Public Property/ Employee <input type="checkbox"/>	
	Traffic Unit # 1 or 1		<input type="checkbox"/> Veh. <input type="checkbox"/> Parked <input type="checkbox"/> Bicycle <input checked="" type="checkbox"/> Pedestrian <input type="checkbox"/> Non-Vehicle <input type="checkbox"/> Non-Contact Veh.		Traffic Unit # 2 or 2		<input checked="" type="checkbox"/> Veh. <input type="checkbox"/> Parked <input type="checkbox"/> Bicycle <input type="checkbox"/> Pedestrian <input type="checkbox"/> Non-Vehicle <input type="checkbox"/> Non-Contact Veh.		Photos Taken Related <input type="checkbox"/>	
B 05	Last Name WASHINGTON		First DAVID		Last Name [REDACTED]		First [REDACTED]		MI	
	Street Address [REDACTED]		Personal Phone [REDACTED]		Street Address [REDACTED]		Personal Phone [REDACTED]			
B 05	City DENVER		State CO		City AURORA		State CO		ZIP 80010-	
	Driver License Number [REDACTED]		CDL CO		Sex M		DOB 02/24/1989		Driver License Number [REDACTED]	
C 03	Primary Violation <input type="checkbox"/> DUI <input checked="" type="checkbox"/> PEDESTRIAN ON HIGHWAY		Citation Number NOT FILED		Common Code 408		Primary Violation <input type="checkbox"/> DUI		Citation Number	
	Violation Code 42-4-805(1)		Common Code 408		Violation Code		Citation Number		Common Code	
D 04	Year 2003		Make FORD		Model CROWN VICTORIA		Year 2003		Make FORD	
	License Plate Number		State or Country CO		Color WHI/		License Plate Number		State or Country CO	
E 01	Vehicle Identification Number		Vehicle Identification Number		Vehicle Owner Last Name <input type="checkbox"/> Same		Vehicle Owner Last Name <input checked="" type="checkbox"/> Same		First	
	Address <input type="checkbox"/> Same		City		Address <input checked="" type="checkbox"/> Same		City		State ZIP	
F 02	Towed Due to Damage <input type="checkbox"/> By:		Towed Due to Damage <input type="checkbox"/> By:		Trailer VIN#		Trailer VIN#			
	To:		To:						1- Slight 2- Moderate 3- Severe	
G 01	Insurance Company <input type="checkbox"/> None <input type="checkbox"/> No Proof		Exp. Date		Insurance Company <input type="checkbox"/> None <input type="checkbox"/> No Proof		Exp. Date			
	Policy Number		Policy Number		SENTRY INSURANCE		Exp. Date 02/10/2016			
H 03	Owner Damaged Prop. Last Name		First		Address		City		State ZIP	
	Owner Damaged Prop. Last Name		First		Address		City		State ZIP	
J 00	T.U. # 01		POS. 15		REST. ENDO 00 00		SAFETY EQUIP. B 01 A		AIR BAG 01 B	
	EJECT 00		SUSPECTED ALCO/DRUG 01 02		INJ. SEV. 04		AGE 27		SEX M	
J 00	NAME / ADDRESS WASHINGTON, DAVID		NAME / ADDRESS [REDACTED]		NAME / ADDRESS [REDACTED]		NAME / ADDRESS [REDACTED]		NAME / ADDRESS [REDACTED]	
	NAME / ADDRESS [REDACTED]		NAME / ADDRESS [REDACTED]		NAME / ADDRESS [REDACTED]		NAME / ADDRESS [REDACTED]		NAME / ADDRESS [REDACTED]	
L 00	Approved By BINGHAM, DAVID F.		I.D. # P94009		Date 01/30/2016					

AA	Case # 16-62172	DOR CODE	Accident Date 01/29/2016	Agency DENVER POLICE DEPARTMENT	HH
AA	Describe Accident				HH
BB	Traffic Unit #1 (Pedestrian/Washington) was lying in the #2 lane of E. Colfax Ave approximately 100 feet west of Wabash St. Mr. Washington was wearing dark clothing and was possibly having a medical issue. Traffic Unit #2 [REDACTED] was traveling westbound in the #2 lane of E. Colfax Ave and struck TU #1. TU #1 was transported to DHMC hospital and later pronounced deceased.				JJ
BB					JJ
CC					KK
CC					KK

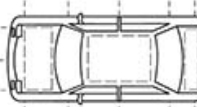
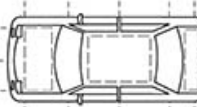
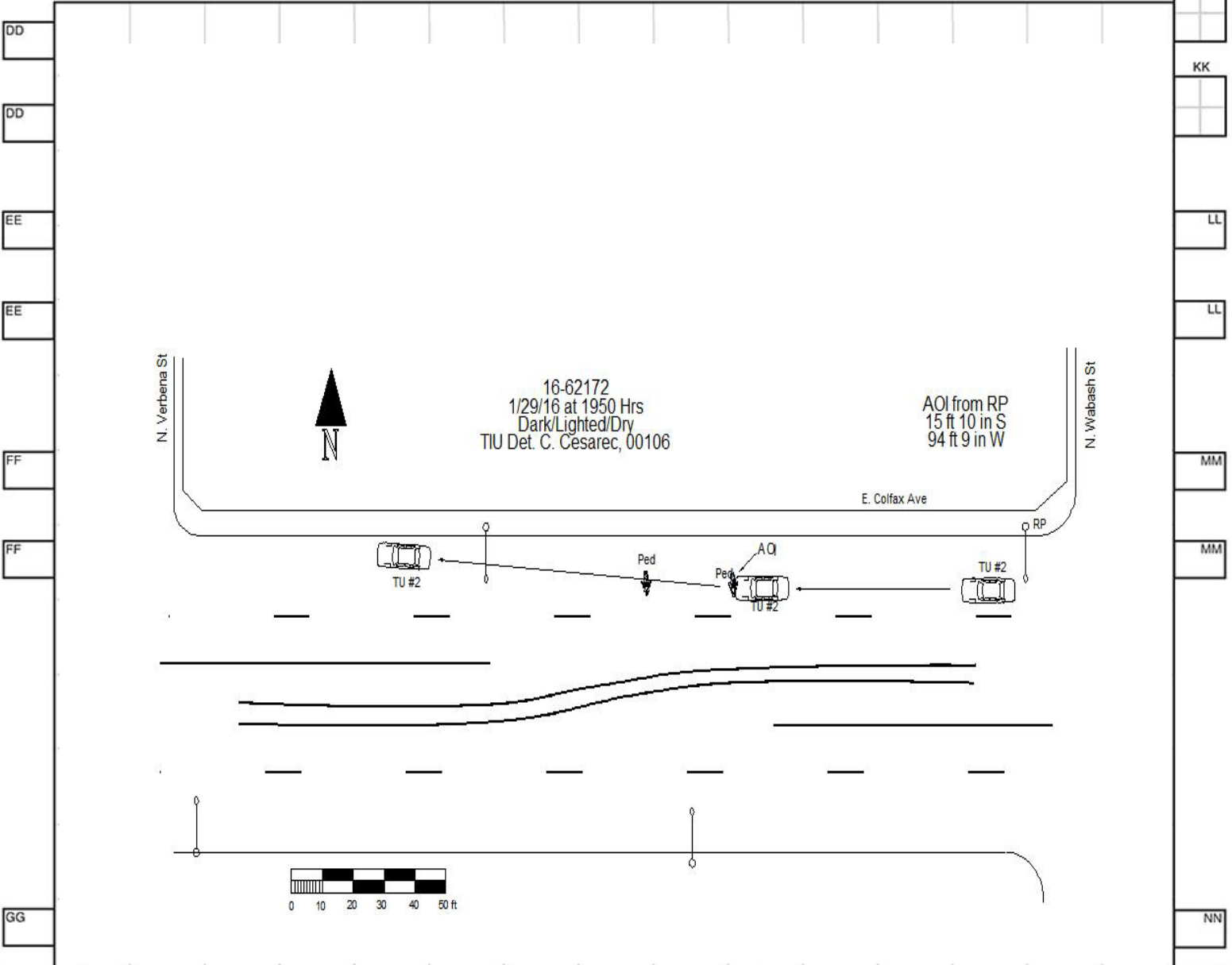

GG	Carrier Name	US DOT <input type="checkbox"/>	ICC <input type="checkbox"/>	State DOT <input type="checkbox"/>	NN
GG	T.U. #	Address			NN
GG	Carrier Name	US DOT <input type="checkbox"/>	ICC <input type="checkbox"/>	State DOT <input type="checkbox"/>	NN
GG	T.U. #	Address			NN

